

THIS IS YOUR NEXT STEP BASANT

**POSTGRADUATE
PROSPECTUS 2019-20**



**University of
Sunderland**

**FIND YOUR
LIFE-CHANGING
FUTURE-SHAPING
CAREER-DEFINING
HORIZON-SHIFTING
NEXT STEP**

04.09.19

THE DAY YOU TOOK YOUR NEXT STEP

HI BASANT,

We're pleased that you're planning to take your next step with the University of Sunderland.

Here's the prospectus you ordered with information about your chosen courses. We also wanted to tell you about our first-class facilities, study options, support networks, and answer those important questions you might have about postgraduate study.

So wherever you're coming from, and wherever you want to go, this could be the moment it all falls into place.

READY TO APPLY?

Go to sunderland.ac.uk, search for your course and click 'Apply Now'.

TO FIND OUT MORE

0191 515 3000

Email: student.helpline@sunderland.ac.uk

Live Chat on our website: sunderland.ac.uk



HERE ARE YOUR COURSES

**THIS PROSPECTUS IS YOUR GUIDE TO
POSTGRADUATE STUDY.**

MA FINE ART

MA MARKETING

MA PHOTOGRAPHY

For even more information, including student and graduate case studies, visit: [sunderland.ac.uk](https://www.sunderland.ac.uk) and key in the course CID or UCAS code into the search box.



Dawid Stroyny, *Embrace*, 2018

ART AND DESIGN

A postgraduate degree in an Art and Design course is an opportunity to develop your skills and push the boundaries of your creativity, while also establishing the foundations of a rewarding career.

The University of Sunderland's School of Art and Design offers postgraduate degrees in Design, Fine Art, Glass and Ceramics, and Photography. We are a friendly and supportive community of academic staff and students, who work within an ethos of collaboration.

CID Code: **See overleaf**

Duration: **See overleaf**

Classification: **MA**

Location: **City Campus, Sir Tom Cowie Campus**



OUR ART AND DESIGN COURSES

As a postgraduate student in an Art and Design discipline, you will have access to generous industry-standard facilities and workshop space. Depending on your discipline you will be based at the Priestman Building, Northern Centre of Photography, or National Glass Centre. Each building is a dedicated facility for its discipline, allowing you the space and freedom you need to achieve your best work.

Research is an extremely important part of the School of Art and Design and it informs the content of our courses. We have a number of specialised research groups in new media, glass and ceramics, photography, fine art and design.

We use a variety of teaching and learning methods which include lectures, seminars, critiques, workshops and practical demonstrations. These are supported by a range of guest speakers from diverse academic and industry backgrounds. As a postgraduate student you will also have high levels of support from tutors who give regular feedback and guidance.

WHY US?

- **Elements of our research in Art and Design were judged to be 'world-leading' by the latest Research Excellence Framework**
- **Postgraduate courses allow you to explore your professional aspirations and interests**
- **Visiting lectures and workshops from industry speakers and other related organisations will support your learning**
- **Generous industry-standard facilities and workshop space**
- **95.3% of our graduates are in employment or further study within six months of graduating, according to DHLE 2016/17 (based on UK postgraduate students)**

MA DESIGN

CID Code: CID156 Full-Time, CID381 Part-Time

Duration: 1 Year Full-Time, 2 Years Part-Time

Location: Priestman Building, City Campus

Pursue your passion for particular areas of design at an advanced level and with professional support. Contextualise your chosen areas within the broader field of design with theoretical elements. Join our graduates in exciting jobs throughout the design industry and around the world.

This course is built around your personal design interests and aspirations. It allows you to push the boundaries of creativity, within a framework of academic rigour and contextual research. You can choose to study any of the following areas: advertising, animation, calligraphy and lettering, creative computational design, design thinking, innovation and ideation, fashion design

and promotion, graphic communication, graphic design, illustration, interactive media, motion graphics, typographic design. Other specialised disciplines will also be considered.

Our specialist tutors will work with you as you create a portfolio of creative designs that will excite and impress potential employers. By the end of the course, you will have completed a major project that has evolved from your practice and research. The project will be supported by a critical evaluation report.

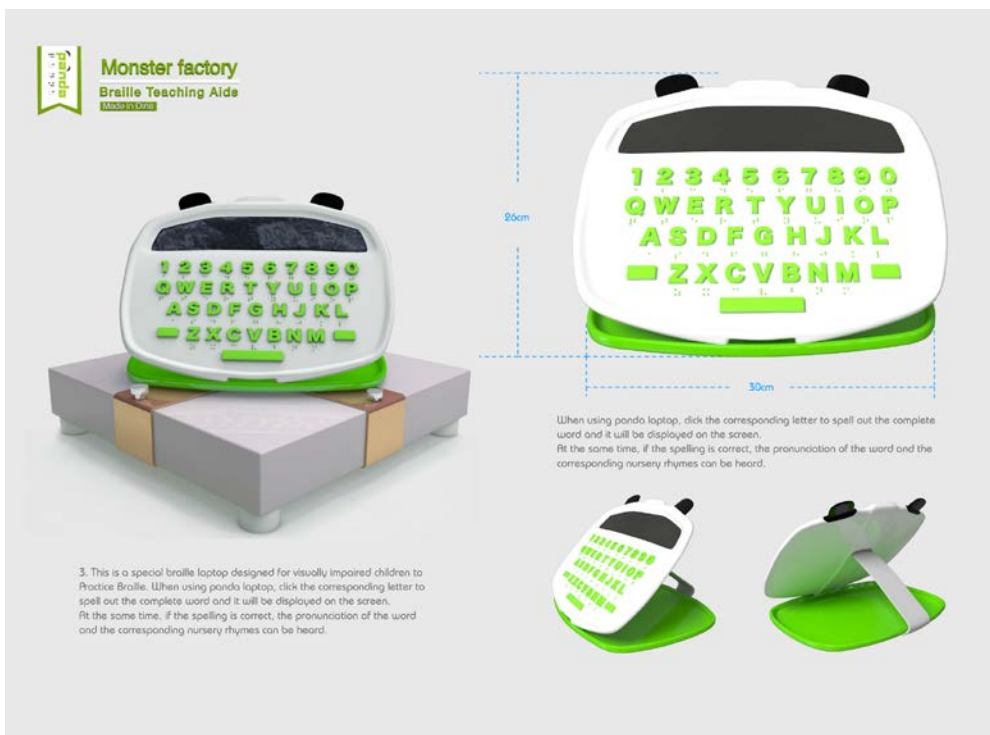

Jing Ding, *Teaching Tools for Visually Impaired Children*, 2018



MA FINE ART

CID Code: CID115 Full-Time, CID378 Part-Time

Duration: 1 Year Full-Time, 2 Years Part-Time

Location: Priestman Building, City Campus

Pursue your passion for fine art at an advanced level and with professional support. Push the boundaries of creativity, within a framework of academic rigour and contextual research. Tackle issues that face fine art professionals and boost your employability.

This course is built around your personal interests and aspirations and aims to stretch your creativity. We will encourage you to develop your personal practice through research, critiques, analysis and questioning.

At Masters level, the specialisms of tutors are an important factor. Sunderland's research expertise includes painting, printmaking, studio-based drawing and collage, sculpture, collaborative practice, art in architecture, video and digital art.

“IT WAS THE PERFECT OPPORTUNITY FOR ME, I GET THE SPACE I WANTED, FEEDBACK FROM EXPERTS, AND AT THE END OF A YEAR A QUALIFICATION I’VE ALWAYS DREAMED OF.”

**TAMARA SHAW
MA FINE ART GRADUATE**

We organise field trips and visits to galleries and art events throughout the UK. Destinations have included cities such as London, Edinburgh and Liverpool. There also may be opportunities to visit international venues. Assessment methods include reports, essays, your portfolio of work and the final exhibition.

MA GLASS AND CERAMICS

CID Code: CID175

Duration: 1 Year Full-Time, 2 Years Part-Time

Location: National Glass Centre, Sir Tom Cowie Campus

Develop a specialism in glass or ceramics using the outstanding facilities at National Glass Centre. Establish yourself as a professional artist.

This course is for individuals who wish to develop both their practice and critical understanding with regards to glass and ceramics. The subject is explored and contextualised in its widest sense through both practical and theoretical investigation and application.

We do not have a 'house style', instead you will be encouraged and supported to develop your own focus, independent creativity, improve your technical skills through expert support, and develop academic skills in research and communication.

During the course we encourage you to gain industry experience which will enhance your skills, build up a valuable network of contacts and boost your employability. This experience can take the form of working on live commissions, entering competitions and exhibiting work in public exhibitions.



Iris Churcher, *The Stella Jay Arrives*, 2018

**“I WAS SURPRISED
AND EXCITED BY THE MA,
AND GAINED CONFIDENCE
AS A CERAMIC ARTIST.”**

**IRIS CHURCHER
MA GLASS AND CERAMICS GRADUATE**



MA PHOTOGRAPHY

CID Code: CID179 Full-Time, CID380 Part-Time

Duration: 1 Year Full-Time, 2 Years Part-Time

Location: Northern Centre of Photography, City Campus

Develop your individual style and explore photography as a means of creative expression. Implement, research and extend your practical and intellectual skills across the spectrum of photography, digital imaging and video. Create an impressive portfolio of work and explore different possibilities for public presentation of your work including online and gallery exhibition.

The course is tailored to your individual interests and allows you to develop a professional base for your future career. By the end of the course, you will have prepared a substantial portfolio of creative and written work and participated in a public exhibition.

You will study at the Northern Centre of Photography, an international hub for photographic practice and theory, where you will be supported by tutors who are all research active photographers, writers and curators.

You will have the opportunity to meet established practitioners and hear about their work and careers and you will be encouraged to join the North East Photography Network (NEPN). NEPN works with international photographic partners, artists and curators to provide fresh perspectives, lively debate and professional opportunities.

MODULES

60 credits per Stage	MA Design	MA Fine Art	MA Glass and Ceramics	MA Photography
Stage 1 (Postgraduate Certificate)	Design Studies 1 Proposal Stage (60 credits)	Contextual Studies: Critical and Professional Contexts in Art and Design (30 credits)		
		Contemporary Fine Art Studio Practice: Test it (30 credits)	Experimentation in Glass and Ceramics (30 credits)	Practice-led Exploration (30 credits)
Stage 2 (Postgraduate Diploma)	Design Studies 2 Prototyping Stage (60 credits)	Contemporary Fine Art Studio Practice: Do it (30 credits)	Contextual Studies: Professional Practice in Glass and Ceramics (30 credits)	Publication (30 credits) Issues in Contemporary Photographic Practice (30 credits)
		Contemporary Fine Art Professional Practice: Digital Document (30 credits)	Developing Practice in Glass and Ceramics (30 credits)	
Stage 3 (Masters Degree)	Design Studies 3 Final Production Stage (60 credits)	Contemporary Fine Art Research Project: Reflect (30 credits)	Contextual Studies: Research Project in Glass and Ceramics (30 credits)	Exhibition (30 credits) Research Project (30 credits)
		Contemporary Fine Art: Exhibition (30 credits)	Synthesis in Glass and Ceramics Practice (30 credits)	

If you choose to study our Masters courses full-time, you will complete all three stages in one year. If you study our Masters courses part-time you will complete all three stages in two years and will study alongside full-time students during the daytime.

CAREERS

Postgraduates are highly employable and, on average, earn more than individuals whose highest qualification is an undergraduate degree. Our graduates have forged careers across the globe in the creative industries including publishing, design consultancy, arts development, public arts and as independent artists. A Masters degree will enhance career opportunities within higher education and prepare you for further postgraduate studies.

ENTRY REQUIREMENTS

We usually require applicants to hold a good honours degree (2:1 or above) in an art or design discipline. We may also consider applicants who have relevant experience and who can demonstrate their suitability for their course.

If English is not your first language, go to www.sunderland.ac.uk and find your course by entering the course ID number in the search box and click on the English language link under entry requirements.

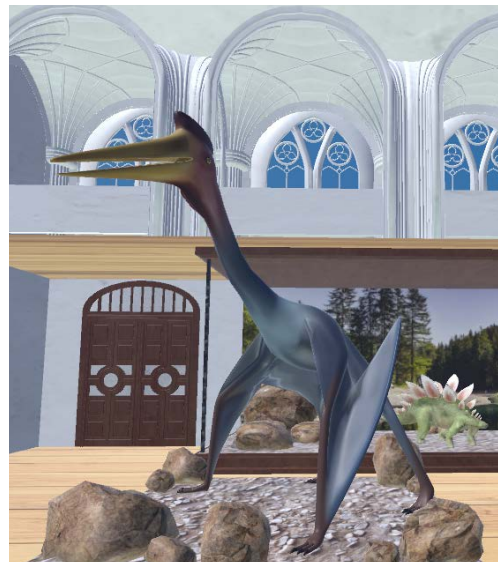

Nailah Alam, 3D, *Virtual and Augmented Design*, 2018



Simone Rudolphi, *The Learners*, from the series *The Value of Everyone: Encounters*, 2018

HOW TO APPLY

Apply via our online application form, which can be found on our website.

To find a course online, go to **www.sunderland.ac.uk** and enter the course ID number into the search box. Click on the apply now button and follow the instructions.



FURTHER INFORMATION

For further information including fees and start dates, key in the course ID number in the search box at: **www.sunderland.ac.uk**

Or contact the Student Helpline
Email: student.helpline@sunderland.ac.uk
Tel: 0191 515 3000

Information correct at time of print (November 2018)



BUSINESS, MANAGEMENT AND FINANCE

As a postgraduate student at Sunderland Business School, you can expect to gain real-world business experience and excellent pastoral support. The ongoing success of our graduates is evidence that Sunderland Business School is an excellent choice if you are serious about developing your career.

Graduates from Sunderland Business School now work at the highest levels both in the UK and abroad, placed in companies that recognise the value of such a prestigious qualification. Our vision is to equip you with the skills, knowledge, experience, confidence and network you need to realise your career ambitions, anywhere in the world.

CID Code: **See overleaf**

Duration: **See overleaf**

Classification: **MSc/MA**

Location: **Sir Tom Cowie Campus**



WHY US?

- **'World-leading' research in Business, according to the latest Research Excellence Framework (REF)**
- **Sunderland Business School is a member of The Chartered Association of Business Schools**
- **Many of our courses are accredited by professional bodies including CMI, CIM, CIMA and ACCA**
- **Our curriculum is underpinned by excellent industry links and you will have opportunities to connect with high profile business leaders as part of the guest speaker programme**

MSc FINANCE AND MANAGEMENT

CID Code: CID1167

Duration: 1 Year Full-Time

MSc Finance and Management is suitable for people with an undergraduate degree in finance and management who want to develop their knowledge, and also for people who have experience of working in management and want to specialise in finance.

You will focus on financial control, financial statements and financial markets, cross cultural management, global corporate strategy, and training in leadership. Your Masters dissertation will focus on a topic that will be agreed between yourself and your tutor, based on your career aspirations.

ENTRY REQUIREMENTS

To apply for this course you will need a 2:2 honours degree or equivalent.

MSc HUMAN RESOURCE MANAGEMENT (CIPD ACCREDITED)

CID Code: CID125

Duration: 1 Year Full-Time

This degree is accredited by the Chartered Institute of Personnel and Development (CIPD) and the Society of Human Resource Management (SHRM), and when you successfully complete the course you will be eligible for professional membership of the CIPD.

The content of the Human Resource Management (CIPD Accredited) MSc is closely based on the CIPD Professional Map, which covers the whole spectrum of human resource management and development. The ten areas covered are: insights, strategy and solutions; leading HR; organisation design; resourcing and talent planning; learning and development; performance and reward; employee engagement; service delivery and information and employee relations.

ENTRY REQUIREMENTS

To apply for this course you will need a 2:2 honours degree or equivalent.

MA INTEGRATED MARKETING COMMUNICATIONS

CID Code: CID1279

Duration: 1 Year Full-Time

Boost your career options in marketing, communications, PR, advertising or branding. Use your new knowledge and skills to make a positive difference to your organisation or set up your own agency or consultancy firm.

This course is for those that wish to work or develop their careers in marketing management, marketing and communications, branding, integrated marketing, PR or advertising. The course delivers an innovative student experience that links and integrates theory and practice in three disciplinary areas. You will have the opportunity to engage and study contemporary practice and examine the theoretical developments and latest thinking in integrated marketing communications.

The course includes module accreditation by the Chartered Institute of Public Relations and affiliation to the Chartered Institute of Marketing.

ENTRY REQUIREMENTS

To apply for this course you will need a 2:2 honours degree or equivalent.

MSc INTERNATIONAL BUSINESS MANAGEMENT

CID Code: CID1280

Duration: 1 Year Full-Time

MSc International Business Management is for those that want to progress their career in international business and management anywhere in the globe. The course will strengthen your critical understanding of the international business environment, trade and strategy. Guest speakers and expert tutors bring their knowledge of employability and the requirements of business in a global context.

You will explore international trade, strategy, strategic foresight, leadership skills, business analytics, marketing management and cross cultural management. You will also be guided in your final piece of work; a dissertation on your chosen international business management topic.

ENTRY REQUIREMENTS

To apply for this course you will need a 2:2 honours degree or equivalent.

MA MARKETING

CID Code: CID674

Duration: 1 Year Full-Time

To prepare you as a marketer in the digital age, our MA Marketing course aims to move beyond the 4Ps of product, place, price and promotion you may previously have heard about. Today we think about issues including new relationships, customer experience, co-creation activities and consumer tribes. We challenge you to consider if traditional marketing theories are fit for purpose in the new contexts that the digital age is creating?

MA Marketing is recognised by The Chartered Institute of Marketing (CIM) – the world's largest association of marketing professionals. You will become an Associate Member of the CIM during the course, with guest lectures linked to career development.

This degree course assumes no initial knowledge of marketing, and is therefore ideal for you if you want to convert from another subject area, or if you have some knowledge of marketing or relevant work experience and want to develop this further.

ENTRY REQUIREMENTS

To apply for this course you will need a 2:2 honours degree or equivalent.



“THE UNIVERSITY HAS BROUGHT A WAVE OF INSPIRATION INTO MY LIFE. SUNDERLAND BUSINESS SCHOOL HAS A FRIENDLY ATMOSPHERE, AN ABUNDANCE OF MODERN RESOURCES AND EXPERT ACADEMICS THAT ALL FORM A BASIS FOR YOUR PERSONAL AND PROFESSIONAL SUCCESS IF YOU ARE WILLING TO HAVE PATIENCE, WORK HARD AND HAVE A GREAT DESIRE TO GET A DEGREE.”

**TALIYA MINULLINA
MSc HUMAN RESOURCE
MANAGEMENT GRADUATE**

MODULES

MSc Finance and Management	MA Integrated Marketing Communications	MSc Human Resource Management (CIPD Accredited)	MSc International Business Management	MA Marketing	MSc Operations and Logistics Management
Corporate Financial Management (30 credits)	Markets and Marketing in a Digital World (30 credits)	Investigating a Business Issue from an HR Perspective (30 credits)	Markets and Marketing in a Digital World (30 credits)	Markets and Marketing in a Digital World (30 credits)	Operations, Logistics and Supply Chain Management (30 credits)
Global strategy and International Trade (30 credits)	Theoretical and Managerial Implications of Integrated Marketing Communications (30 credits)	Developing the Researching HR Professional (30 credits)	Global Strategy and Foresight (30 credits)	Managing Brands (30 credits)	Managing Sustainability and Operational Excellence (30 credits)
International Financial Markets and Econometrics (30 credits)	Public Relations: Theory and Practice 1 (30 credits)	Managing the Employment Relationship (30 credits)	Contemporary International Human Resource Management (30 credits)	Dissertation (60 credits)	Finance and Project Management (30 credits)
Management Accounting and Finance for Decision Making (30 credits)	Creative Advertising and Enterprise (30 credits)	Managing Learning and Talent Development in Organisations (30 credits)	Dissertation (60 credits)	Optional modules (choose two, subject to availability):	Dissertation (60 credits)
Dissertation (60 credits)	Integrated Marketing Communications Project (60 credits)	Leading, Managing and Developing People and Organisations (30 credits)	Optional modules (choose one, subject to availability):	Social Media, Analytics and Digital Research (30 credits)	Optional modules (choose one, subject to availability):
		Human Resource Management in Context (30 credits)	Managing Sustainability and Operational Excellence (30 credits)	Contemporary Issues in Marketing (30 credits)	Contemporary International Human Resource Management (30 credits)
			Finance and Project Management (30 credits)	Digital Marketing (30 credits)	Global Strategy and Foresight (30 credits)
			Management Information Systems: Business by Design (30 credits)	Consumer Research (30 credits)	Innovation, Entrepreneurship and Technology Transfer (30 credits)
					Human Resource Management in Context (30 credits)
					Contemporary Issues in Marketing (30 credits)

MSc DIGITAL MARKETING AND DATA ANALYTICS

CID Code: CID1287

Duration: 1 Year Full-Time

MSc Digital Marketing and Data Analytics introduces you to contemporary marketing theory and practice, emphasising digital marketing as central to marketing practice today. The course assumes no previous knowledge of marketing but does require knowledge of computer programming. You will have the opportunity to study digital marketing and data analytics theory and practice in-depth. The course draws on the latest marketing research to provide you with a highly-practical postgraduate degree. You will also have the option to study topics such as social media, data visualisation, consumer research, and global marketing.

This degree is ideal for computing or marketing graduates who wish to specialise in digital marketing or for professionals in other fields who want to further their careers as highly-qualified digital marketers.

ENTRY REQUIREMENTS

To apply for this course you will need a 2:2 honours degree or equivalent.

MODULES

Markets and Marketing in the Digital Age
(30 credits)

Data Science Fundamentals
(30 credits)

Social Media, Analytics and Digital Research
(30 credits)

Digital Marketing Project
(60 credits)

Optional modules (choose one)

Machine Learning and Data Analytics
(30 credits)

Data Science Product Development
(30 credits)

Digital Marketing
(30 credits)

Consumer Research
(30 credits)

The exact list of modules available will depend on student demand and resource availability.





EXTENDED AWARD (MA/MSc)

CID Code: CID1278

Duration: 15 Months Full-Time

We offer a suite of extended programmes designed to enable third-class degree holders to pursue a postgraduate qualification. Fast-track your career in business, marketing, human resource management or finance and demonstrate your value to employers and qualify for senior roles with significant responsibility.

In your first term you will take the module 'Introduction to Postgraduate Projects, Research Methods and Study Skills', which will give you the skills required to undertake a project relevant to your chosen course. It will also assess your ability to apply your knowledge of the sector, use appropriate analytical skills to investigate a sector-related topic and solve problems.

ENTRY REQUIREMENTS

To apply for this course you will need a third-class honours degree or equivalent.

MODULES

Introduction to Postgraduate Projects,
Research Methods and Study Skills
(45 credits)

On completion of the first term, you can transfer to a range of postgraduate courses, including:

MA Marketing
(15 Months)

MSc Human Resource Management
(15 Months)

MSc International Business Management
(15 Months)

MA Integrated Marketing Communications
(15 Months)

MSc Digital Marketing and Data Analytics
(15 Months)

MSc Finance and Management
(15 Months)

MSc Tourism and Events
(15 Months)

MSc Tourism and Hospitality
(15 Months)



GUEST SPEAKER PROGRAMME

We invite business leaders into the University to share their experiences with students. Past speakers include Divine Chocolate's Head of Sales and Marketing, and Sunderland Football Club's CEO.

Learning from business professionals can be very useful if you are not sure what career to pursue when you graduate. If you already have a plan for your career, these events are an excellent way to start building a network of business contacts.

HOW TO APPLY

Apply via our online application form, which can be found on our website.

To find a course online, go to **www.sunderland.ac.uk** and enter the course ID number into the search box. Click on the 'apply now' button and follow the instructions.



FURTHER INFORMATION

For further information including fees and start dates please see our website: **sunderland.ac.uk**

Or contact the Student Helpline
Email: student.helpline@sunderland.ac.uk
Tel: 0191 515 3000

Information correct at time of print (November 2018)



10 AREAS OF WORLD-LEADING RESEARCH

CONTENTS

Introduction	6
Why Postgraduate Study?	8
Graduate Research and PhDs	12
Short Courses and CPD	13
Fees and Funding	14
Support	16
Careers Advice	18
Open Days	19
FAQs	20
Course Listing	24

SUNDERLAND, LONDON, HONG KONG -
WE'RE LOCAL, NATIONAL AND GLOBAL



TEF Silver

AWARDED SILVER
IN THE
TEACHING EXCELLENCE
FRAMEWORK





YOU'RE THINKING OF STUDYING A POSTGRADUATE COURSE AT THE UNIVERSITY OF SUNDERLAND

A postgraduate qualification enhances your employability and increases your career opportunities and earning potential. We offer postgraduate courses and research opportunities across a diverse range of disciplines. You will work alongside academics who are leaders in their fields, have access to excellent facilities and the opportunity to participate in the creation of knowledge through our collaborative approach to reason.

By embarking on your postgraduate journey at Sunderland, you are making a fundamental investment in your future.

READY? LET'S DO IT.





ANNE-MARIE LACEY

MA Public Relations

Managing Director of Filament PR

“

I chose to study at Sunderland because it was accredited by the Chartered Institute of Public Relations and one of the course leaders had written many of the textbooks on the reading list and was a thought-leader in social media. The University has great links into industry too, so you're building your professional network before you even graduate.

It's crazy to think how far I've come in just six years since graduating. I've gone from being an account executive, to PR manager, then heading up the communications and content division of an integrated agency, before launching my own PR consultancy in 2016. I am now Managing Director of Filament PR, specialising in PR and marketing communications for brands in the lifestyle, leisure and entertainment sectors.

Last year I was named the CIPR's national Outstanding Young Communicator at the Excellence Awards and I'm also acting chair of the regional group. I'm now a Chartered PR practitioner and when I'm not working for clients, I teach the social media module on the MA PR degree at the University of Sunderland (back where it all started), as well as being a dissertation supervisor for another north east university.

If you're thinking of studying here? Do it – you won't regret it! Studying at the University of Sunderland could be the first step on a very exciting career ladder for you.

”

WHY POSTGRADUATE STUDY?

GRADUATE LABOUR MARKET STATISTICS 2017

FROM THE DEPARTMENT
OF EDUCATION SHOW THAT
POSTGRADUATES EARN ON
AVERAGE £6,000 A YEAR MORE
THAN THEIR UNDERGRADUATE
COUNTERPARTS



If you're looking to further your skills and knowledge in your field; to progress more quickly in your chosen career; earn a higher salary; or choose a new career path, postgraduate study could be for you. Studying at postgraduate level comes with many benefits and is the perfect way to enhance your prospects. A postgraduate course requires a high level of commitment and focus, something which employers value greatly. As more and more people enter the workforce with an undergraduate degree, you could stand out from the crowd by having a postgraduate qualification. You should also consider the fact that some careers require further study, and so you may need a postgraduate qualification to work in a particular role.

Postgraduate study is also an excellent way to start a brand new career: for example, many people choose to make the transition from learner to teacher by studying a Postgraduate Certificate in Education (PGCE). You could also choose from a range of conversion courses to enable you to study a masters degree in a brand new subject.

You may be coming to the end of your undergraduate studies and want to enhance your knowledge in your chosen subject. Whether you choose to study a taught course or focus on a research degree, you will improve your skills in critical thinking and analysis, as well as deepen your understanding of a subject that interests you.

POSTGRADUATE STUDY AT SUNDERLAND

The University of Sunderland received a 'Silver' award in the Teaching Excellence Framework ranking it alongside other high-performing universities such as Warwick, Sheffield, Manchester and Bristol. You can therefore be sure of a high quality of teaching across our postgraduate courses, as well as access to excellent facilities, including state-of-the-art teaching and learning spaces, the Living Lab, the nationally recognised National Glass Centre and the professionally supervised Law Clinic.

Many of our taught postgraduate courses are a year in length, which means that in a short space of time, you will be well placed to aim higher on the career ladder. Class sizes are small, allowing for 1-2-1 staff and student interaction and a stronger focus on your work. You will grow in confidence and become much more independent, especially when working on your masters project; a real world research assignment undertaken with the support of a sponsor.

At Sunderland, our aim is for you to graduate with enhanced skills and knowledge, further experience and the professional contacts you need to achieve your career goals. Join the University of Sunderland, and join a friendly community of like-minded staff and fellow students.

PARKING
Parking is free to permit holders from 5pm until 8am the next day during the week, and all weekend.

PART-TIME AND DISTANCE LEARNING STUDY

Here at Sunderland we understand that studying a postgraduate course is a big step and combining your studies with family or work commitments is an impressive balancing act! That's why we offer a range of flexible learning opportunities to fit in with you and your life.

Many of our taught postgraduate courses are available on a part-time basis, allowing you to work towards your masters qualification whilst working full-time or managing family commitments. Usually, this means a full-time course that would take one year to complete would take two years to complete if studied part-time. You would study alongside full-time students and receive the same level of teaching and use of the facilities - meaning you get the full student experience, with all of the advantages of part-time study.

We're even flexible with our full-time courses; some are taught during the evening, so you can work during the day and study at night. This option is hard work, but may suit some students who wish to complete their course in a year. Our supportive tutors will ensure you can manage your workload and you can even choose to switch to part-time study later on, if you find this suits you better.

Alternatively, you may choose to join our online community and study a distance learning course. This option allows you to study anywhere in the world and while in employment. Our distance learning teaching methods include web-based reading materials (which are also printable), e-books, e-journals, multimedia and e-discussions. Our tutors are experienced in delivering distance learning provision, so you can always be sure that you are supported throughout your studies.

To find out which of our courses are taught part-time or distance learning, see our website and search for your chosen course: sunderland.ac.uk



**HANNEKE AND
OCTAVIAN LAZIN**

**Masters in Business
Administration**

**Business Owners,
Adjust Your Auto**

Hanneke and Octavian Lazin married in 2013 while both studying their first degrees at the University of Sunderland. When they decided to set up their own business, they naturally came back to Sunderland to both study for a Masters in Business Administration.

“

There's been so much we've been able to take from the MBA which has added so much value to our business. The University of Sunderland has so many students from around the world, and it's been a real platform for our business. We both have our strengths and we work well together. We're able to communicate now more easily about the business, and we both love cars – which helps!

We've studied here, we live here and it's something we'd really like to bring to the city.

”

“

I am currently an IT Technician at the University of Sunderland and decided I wanted to expand my knowledge of computer science so I could further my career. My Bachelor's degree is in music, so I knew that to get to where I want to be, I would need to study MSc Computing - a conversion course which is designed for people who have no formal computing qualifications or computing background. Working at the University of Sunderland meant choosing to study here was an easy choice to make - I could finish work at 5pm and go straight to my lectures which were in the evenings.

My aim is to get into software engineering after graduation and I am also interested in human-robot interaction, which my masters project focuses on.

”



DANIEL DIPPER
MSc Computing

**Current Student and IT Technician
at the University of Sunderland**

GRADUATE RESEARCH AND PHDS



Our research has been classified as ‘world-leading’ and ‘internationally excellent’ in ten academic areas by the latest Research Excellence Framework (REF). Research degrees are the highest level of degree awarded by UK universities. If you want to research an area of interest and make an original contribution to existing knowledge, then a research degree provides the ideal framework to pursue your aims.

All of our research degrees are designed to develop a deeper understanding through original investigation and to generate new knowledge, and each degree is unique, as it is built around your personal research on a topic of your choice. We offer the following:

- Master of Philosophy (MPhil). This research degree is well-regarded and is excellent preparation for a PhD.
- Doctor of Philosophy (PhD). A PhD is the ‘ultimate’ academic qualification for those committed to research and discovering new knowledge.
- Professional Doctorate (DProf) is a work based degree and is centred around major practice development. If you follow a business or education route you could be awarded the Doctorate of Business Administration (DBA) or Doctorate of Education (EdD). This degree includes an 18 month taught element.
- PhD by Existing Published or Creative Work. This route is open to academics whose articles have been published.
- Higher Doctorate - Doctor of Science (DSc), Doctor of Letters (DLitt), Doctor of Technology (DTech) and Doctor of Law (LLD) are for people who are leading authorities in their field of study.

RESEARCH SUPPORT

You will work closely with a supervisory team consisting of a Director of Studies (lead supervisor) and at least one additional co-supervisor based at the University. Your supervisor will play a vital role in advising and supporting you. In addition, each faculty has a Research Student Manager (RSM) who is responsible for all matters relating to your needs. Your RSM will support you with everything from registration to graduation.

APPLY

We welcome applications from students with a wide variety of backgrounds and offer supervision in numerous subject areas. You can make an application for a research degree through our website: sunderland.ac.uk/study/postgraduate-research/

LOANS

Government-funded Postgraduate Doctoral Loans of up to **£25,000** are available to help you fund your PhD. For more information visit: gov.uk/doctoral-loan

CONTACT THE TEAM

For further information on Graduate Research and PhDs, please contact the Graduate Research Support Team:

Email: grs@sunderland.ac.uk
Tel: **0191 515 2072**

SHORT COURSES AND CONTINUOUS PROFESSIONAL DEVELOPMENT (CPD)

We offer a range of short courses for people who don't have the need for a full undergraduate or postgraduate qualification. We also offer a number of CPD courses for working people.

The Corporate and Professional Education (CaPE) team at Sunderland have an extensive and varied background which enables them to work with you to fully understand your requirements. They can support you with your application or develop and tailor courses to meet the needs of individuals.

CONTACT THE TEAM

For further information on our short and CPD courses, please contact the CaPE team:

Email: cape@sunderland.ac.uk

Tel: 0191 515 2857





FEES AND FUNDING

A postgraduate degree increases your earning power and enhances your career prospects, but we understand that postgraduate study can be expensive. We're here to support you as you make an investment in your future, and we offer generous fee discounts to make your postgraduate study all the more affordable.

HOW MUCH DOES MY COURSE COST?

Course tuition fees vary, depending on whether you are a home/EU or international student, and are tiered, based on the course you are studying. It also depends if you are studying a course full-time, part-time, or by distance learning. Home/EU fees can range from £6,000 up to £11,500 for full-time taught courses, while part-time courses are priced per 10 credits.

To find out how much your course costs, visit our website. The tuition fee is shown on the top bar of each course page.

CAN I GET A STUDENT LOAN FOR POSTGRADUATE STUDY?

If you're starting a Masters or PhD course you may be entitled to a government-backed loan from the Student Loans Company. If you've lived in England or the EU for at least three years prior to starting your course, and are under 60 years of age, you could benefit from the postgraduate loan of up to £10,609. There's no need to start making repayments until you're earning £21,000 or more. For more information see the government's website: [gov.uk/postgraduate-loan](https://www.gov.uk/postgraduate-loan)

HOW DO I PAY MY TUITION FEES?

We offer a range of flexible payment options. As well as making payments online and in person, you have the option to pay by bank transfer or by post.

For more information on fees, payments and financial support visit our website.

AM I ENTITLED TO ANY SCHOLARSHIPS OR DISCOUNTS?

ALUMNI LOYALTY SCHEME

If you are a University of Sunderland graduate (alumni) you will be awarded a generous tuition fee discount if you return to study a postgraduate course* with us.

As a home/EU graduate enrolling onto a full or part-time postgraduate course, you will receive 20% off your tuition fee, in the form of cash back in February or June** (depending on the month of your enrolment). If you're an international graduate you receive a 20% tuition fee discount which is automatically deducted from the total fee amount.

For full terms and conditions and eligibility, please visit our website: sunderland.ac.uk/scholarships and scroll down to Alumni Loyalty Scheme.

INTERNATIONAL STUDENT SCHOLARSHIPS

All international students studying a taught, postgraduate course will benefit from a £1,000 scholarship in the form of a tuition fee discount which is automatically deducted. International research degree students are awarded a £1,500 discount.

STUDENT FINANCIAL GUIDANCE TEAM

If you want to talk to someone confidentially about how to finance your postgraduate study, why not contact our Student Financial Guidance team. Also check out the Postgraduate Funding section on their website: sj.sunderland.ac.uk/studentfinancialguidance/

STUDENT DISCOUNT

As a postgraduate student you can join the NUS for as little as £12 a year and get access to a huge range of in-store and online discounts.



*Excluding PGCE's. **If you are still enrolled as an active student at this time.



SUPPORT

GATEWAY

The Gateway is the first place to go for any kind of information about the University. From the moment you join us to the moment you graduate, the Enquiries team are often the first and last people you'll see during your time with us and are some of the friendliest people you'll ever meet.

There's an enquiry desk at both our City Campus and Sir Tom Cowie Campus at St Peters where one of the team will take the time to resolve your query. With the help of Compass, our dedicated student enquiry system, you'll be kept up-to-date at every stage of your enquiry.

sunderland.ac.uk/gateway

LIBRARY SERVICES

Our University Library Services offer a range of personalised and accessible services, spaces, and support across our learning community. We provide customised resources that blend digital and print that support teaching, learning and research both on and off campus. As everyone's learning needs are different and ever changing, we offer appropriate flexible learning spaces in varied environments.

LIBRARY OPENING HOURS

Our libraries can be accessed out of hours using your campus card. To find out more visit: library.sunderland.ac.uk/about-us/opening-hours/

STUDENT WELLBEING SERVICE

We recognise that starting University can be a daunting, sometimes overwhelming experience and we are here to support you so that you can make the best of your studies and enjoy your student experience.

Our Wellbeing Service is here to support you along your student journey, by providing tailored support to address your needs. It's entirely free and confidential and is here to enhance your wellbeing needs, be they physical, spiritual, mental or emotional.

Services include:

- General wellbeing advice and support
- Therapeutic counselling
- Cognitive behavioural therapy
- Mental health support
- Group work
- Sexual health service (C-Card and STI testing)
- Referrals and signposting
- Campaigns and health promotion
- 24/7, online, self-help programmes, providing space from depression, low mood, stress and supporting positive body image:

sunderland.ac.uk/silvercloud

CHAPLAINCY

The Chaplaincy service is part of the Wellbeing team. The Chaplaincy offers information on the many different places of worship in the area and encourages and supports students and religious groups of all faiths and denominations. The University has a full-time Chaplain who coordinates a multi-faith team and runs activities for all who wish to explore or affirm their faith. We have prayer facilities at each of our campus sites: Shackleton House at City Campus, and the Interfaith Centre at the Sir Tom Cowie Campus. From mindfulness sessions to Chaplaincy support, get in touch via chaplain@sunderland.ac.uk

TAKE GOOD CARE OF YOU AND CONTACT THE TEAM

Email: wellbeing@sunderland.ac.uk

Tel: 0191 515 2933

sj.sunderland.ac.uk/wellbeing/

DISABILITY SERVICES

The Disability Support team provide a confidential service to you if your disability or condition has an impact on how you study and learn. You can meet with a disability support adviser to talk about your learning support requirements and discuss what can be put in place to meet your needs.

The team work with disabled students with mental health conditions; autistic students and students with asperger's syndrome; sensory impairments; specific learning difficulties, such as dyslexia and students with long-term health/medical conditions. Disability support advisers are happy to discuss any area of learning support with you. We encourage you to get in touch as soon as possible, including in advance of starting University, even if you're unsure if you are eligible for this service.

The team can also advise on how you apply for Disabled Students' Allowance (DSA).

sunderland.ac.uk/disability

CHILDCARE - ST MARY'S

CHILDCARE CENTRE

The University of Sunderland Childcare Service is open to students, staff and the general public, who can all take advantage of the excellent staff and facilities at St Mary's on Chester Road. Our aim is to work in partnership with parents to provide high-quality education and care, which has been recognised by our 'Outstanding' Ofsted award.

sunderland.ac.uk/childcare

ACCOMMODATION

Our rent prices are among the cheapest in the UK, with the added benefit of including all your utilities, internet and personal possession insurance. All of our accommodation is self-catered with fully equipped kitchens, onsite laundry facilities and a guaranteed 50Mbps internet connection. We have four student accommodation options available, all located within 1.5 miles of the city centre. We guarantee accommodation for all full-time postgraduate students if you decide to live with us. We can also cater for families and couples with our fully furnished family houses and couples flats. The free campus bus service also provides travel across the two campuses and to/from each accommodation site. See our accommodation for yourself at a postgraduate open day (see page 19).

sunderland.ac.uk/about/accommodation/benefits/

CATERING

We have several brand new catering facilities at both City Campus and the Sir Tom Cowie Campus, with varied menus to suit all tastes.

Both sites have facilities that are open until 9pm (The Riverside at the Sir Tom Cowie Campus and The Studio at City Campus) - perfect for grabbing a bite to eat while you study in the evenings.



CAREERS ADVICE

At the University of Sunderland our relationship with you doesn't end at graduation. Sunderland graduates can access services from Sunderland Futures for up to three years after graduation. We offer:

- Individual advice and guidance regarding your career options and choices
- 1-2-1 careers appointments
- Access to our online vacancy service advertising jobs and opportunities with regional, national and international employers
- CV and application support
- Unique and interactive coaching for interviews and assessment centres
- Opportunities to attend employer-led events, including our Graduate Recruitment Fair. This is the University's biggest careers event and is your opportunity to meet 70+ employers and discover jobs, placements and internships; options for postgraduate study; advice on starting your own business; voluntary work opportunities; temporary jobs and more
- Access to free, online resources including practice aptitude tests, video interviews and 'GoInGlobal' - a resource advertising job opportunities and internships across the world



CONTACT THE TEAM

For further information and advice about graduate opportunities, contact Sunderland Futures:

Email: sunderlandfutures@sunderland.ac.uk
Tel: **0191 515 2920**
sunderland.ac.uk/futures

 **University of Sunderland:
Sunderland Futures**

 **@UoSFutures**

RECENTLY GRADUATED?

Why not join the University of Sunderland Alumni Association and stay in touch with us.

As part of our alumni community, you will get to hear about our events, reunions and alumni news, as well as keeping up with where other alumni are and what they are up to.

Join us today to keep informed:
alumni.sunderland.ac.uk

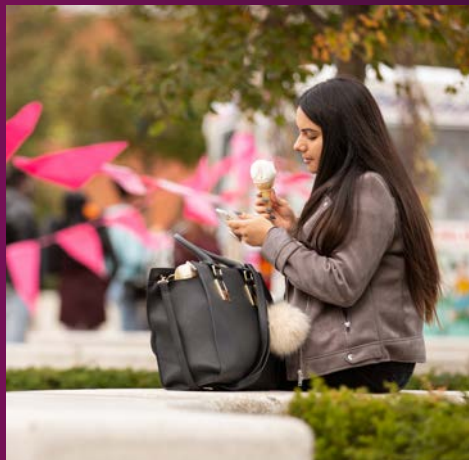

OPEN DAYS

Find out why we're a truly life-changing University by visiting us at an open day and see for yourself what Sunderland really has to offer.

Get an insight into the course that interests you, go on a campus tour, view accommodation and find out about our support services.

**OUR 2019 POSTGRADUATE
OPEN DAY DATES ARE:**

WEDNESDAY 13 FEBRUARY

WEDNESDAY 13 MARCH (UG AND PG)

THURSDAY 18 JULY

All 3pm-6.30pm

For campus location and to register for these events visit: sunderland.ac.uk/open-days/

If you cannot make one of our dates, take a virtual open day tour or we can give you an individual tour.

FREQUENTLY ASKED QUESTIONS



You know how the old saying goes - "There's no such thing as a silly question". Here at Sunderland we believe these questions are key, after all, what is important to you is important to us. To ease any concerns you might have about studying as a postgraduate student, here are a few commonly asked questions:

AM I TOO OLD? I BET I'M THE OLDEST PERSON ON MY COURSE!

I bet you're not! Education doesn't end at 21- we have students of all ages studying together and sharing experiences. In 2017, of the students who enrolled on a postgraduate course at the University of Sunderland, over a quarter were aged 30 or over. And did you know the oldest person to receive a masters degree was in their 90's? You're never too old to learn something new - this is your moment!

I'VE BEEN OUT OF EDUCATION A LONG TIME. HOW WILL I COPE WITH MY WORKLOAD AND ASSIGNMENTS?

Our supportive tutors will guide you through your studies, and you will be allocated a supervisor who will oversee your masters project. We also have several services who can support you in your learning, such as the University Library, whose services include providing welcoming, flexible learning spaces on both campuses; a wide range of resources, both online and on campus; and various 'skills for learning' support sessions. Plus, our Student Wellbeing service are on hand to enhance your wellbeing needs, be they physical, spiritual, mental or emotional.

RYAN MARSHALL

MSc Sport and Exercise Sciences

PhD Student at the University of Birmingham, Centre for Musculoskeletal Ageing Research

“

You get what you put into university. If you are a motivated student, the staff at Sunderland will get the most out of you and really push you.

Small group sizes allow for friendly student/staff interactions and debate. As you spend a lot more time independently running experiments in the labs, you start to develop a closer bond with the members of staff and begin to feel like a colleague rather than a student.

I had full access to state-of-the-art equipment and sports science labs; physiology, human performance labs, biomechanics, sports injury and a fully kitted out gym.

”



A GUIDE TO POSTGRADUATE STUDY

HOW CAN I MANAGE MY STUDIES WHILE WORKING/SUPPORTING MY FAMILY?

We offer several flexible learning opportunities, including part-time and distance learning options, enabling you to balance your studies alongside your other commitments. See page 8 (Why Postgraduate Study) for further information about flexible learning.

CAN I AFFORD TO STUDY A POSTGRADUATE COURSE?

If you're starting a Masters or PhD course you may be entitled to a government-backed loan from the Student Loans Company. See page 14-15 (Fees and Funding) for further information about postgraduate student financial guidance.

WHAT WILL MY TIMETABLE BE LIKE? I NEED TO PLAN AROUND WORK/FAMILY.

Timetables vary, depending on the course you are studying, and whether you are studying full-time, part-time, or distance learning. Timetables are usually confirmed a few weeks before your course starts, but you can get an idea of the contact hours by requesting to see an example of the current or previous year's timetable. Plus, with our flexible learning opportunities, some courses will allow you to swap to another mode of study, if you find this suits you better.

CAN I STILL APPLY FOR STUDENT ACCOMMODATION, OR IS THIS JUST FOR UNDERGRADUATE STUDENTS?

We guarantee all full-time postgraduate students accommodation if you decide to live with us. We can also cater for families and couples with our fully furnished family houses and couples flats. See page 17 for further information about our Student Accommodation.

I WANT A COMPLETE CAREER CHANGE. WHAT OPTIONS ARE THERE FOR ME?

You may be interested in studying a conversion course; this is a particular type of Masters degree that is designed for students whose first degree is in a completely unrelated area. It's perfect for

people who want to change their career or pick up skills in a new area. The entry requirements can vary, but usually we require a 2:2 honours degree in any discipline unrelated to the conversion course. We also consider applicants with other backgrounds and experience. Examples of conversion courses we offer are MSc Computing, MSc Psychology, and most of our business postgraduate degrees.

I WOULD LOVE TO DO A PHD, BUT I DON'T HAVE A MASTERS DEGREE. WILL THIS HOLD ME BACK?

You don't actually need a Masters degree to do a PhD. It is possible to progress straight from a bachelor honours degree (or equivalent qualification). We will also consider candidates with other qualifications, looking at evidence of academic ability, such as published work.



NEED MORE INFORMATION?

Why not speak to our friendly Student Helpline:

Email: student.helpline@sunderland.ac.uk

Tel: 0191 515 3000

REBECCA EDWARDS
PGCE Primary Education
Primary School Teacher

“

I didn't want to go anywhere else; I studied my undergraduate degree here and was well supported so I knew the same support would be offered when studying a postgraduate degree. The University is vibrant and is committed to helping their students find successful careers.

The lecturers are very motivated and want their students to do well, enhancing your chances of gaining employment. It's a very hands-on course; you learn how to teach primary subjects, the theory behind children's learning and you're also filled with inspiration from the lecturers who have been teachers themselves. The best part about the course is being on placement, applying those learning theories to real-life situations in the classroom.

”



COURSE LISTING

Additional information on every course in this prospectus can be found by accessing the University website: **sunderland.ac.uk**. Simply key in the CID or UCAS code for your course when you search the course database.

If you'd like to talk to our friendly and knowledgeable staff ring:
0191 515 3000
or email: **student.help@ Sunderland.ac.uk**

COURSE TITLE	STUDY MODE	COURSE LENGTH	CAMPUS OR OTHER LOCATION	UCAS/CID CODE
ARTS / PERFORMING ARTS				
MA Fine Art	FT/PT	1-2 Years	City	CID115/CID378
MA Glass and Ceramics	FT/PT	1-2 Years	Sir Tom Cowie	CID175
MA Photography	FT/PT	1-2 Years	City	CID179/CID380
MA Advanced Dance Performance	FT	1 Year	Dance City, Newcastle	CID1309
BUSINESS AND MANAGEMENT				
MSc Digital Marketing and Data Analytics	FT/PT	1-2 Years	Sir Tom Cowie	CID1287
MSc Finance and Management	FT	1 Year	Sir Tom Cowie	CID1167
MSc Human Resource Management	FT	1 Year	Sir Tom Cowie	CID125
MA Integrated Marketing Communications	FT/PT	1-2 Year	Sir Tom Cowie	CID1279
MSc International Business Management	FT/PT	1-2 Years	Sir Tom Cowie	CID1280
MA/MSc Extended Award	FT	18 Months	Sir Tom Cowie	CID1278
MA Marketing	FT	1 Year	Sir Tom Cowie	CID674
MBA Generic	FT	1 Year	Sir Tom Cowie	CID116
MBA Cybersecurity	FT	1 Year	Sir Tom Cowie	CID1305
MBA Enterprise and Innovation	FT	1 Year	Sir Tom Cowie	CID1127
MBA Finance	FT	1 Year	Sir Tom Cowie	CID1028
MBA Hospitality Management	FT	1 Year	Sir Tom Cowie	CID1128
MBA Human Resource Management	FT	1 Year	Sir Tom Cowie	CID1030
MBA Marketing	FT	1 Year	Sir Tom Cowie	CID1029
MBA Supply Chain Management	FT	1 Year	Sir Tom Cowie	CID1031
MBA with Placement	FT	18 Months	Sir Tom Cowie	CID1322
COMPUTING				
MSc Artificial Intelligence and Machine Learning	FT/PT	1-2 Years	Sir Tom Cowie	CID1323
MSc Business Technology Management	FT/PT	1-2 Years	Sir Tom Cowie	CID1308
MSc Computing	FT/PT	1-2 Years	Sir Tom Cowie	CID128
MSc Computer Networks and Cybersecurity	FT/PT	1-2 Years	Sir Tom Cowie	CID150
MSc Cybersecurity	FT/PT	1-2 Years	Sir Tom Cowie	CID1267
MSc Data Science	FT/PT	1-2 Years	Sir Tom Cowie	CID1258
DESIGN				
MA Design	FT/PT	1-2 Years	City	CID156/CID381
ENGINEERING				
MSc Advanced Maintenance Engineering	FT/PT	1-2 Years	Sir Tom Cowie	CID1302
MSc Electronic Engineering	FT/PT	1-2 Years	Sir Tom Cowie	CID1303
MSc Engineering Management	FT	1 Year	Sir Tom Cowie	CID158
MSc Manufacturing Engineering	FT/PT	1-2 Years	Sir Tom Cowie	CID1255
MSc Mechanical Engineering	FT/PT	1-2 Years	Sir Tom Cowie	CID1304
MSc Project Management	FT	1 Year	Sir Tom Cowie	CID133
ENGLISH				
MA English Studies	FT/PT	1-2 Years	Sir Tom Cowie	CID143/CID400

A GUIDE TO POSTGRADUATE STUDY

COURSE TITLE	STUDY MODE	COURSE LENGTH	CAMPUS OR OTHER LOCATION	UCAS/CID CODE
HEALTH AND CLINICAL SCIENCES				
PgDip Environment, Health and Safety (online)	FT/PT	1-2 Years	Distance Learning	CID876
MSc Environment, Health and Safety (online)	FT/PT	1-3 Years	Distance Learning	CID876
MSc Environment, Health and Safety	FT	1 Year	City	CID153
PgDip Health, Safety and Wellbeing (online)	FT/PT	1-2 Years	Distance Learning	CID1301
MSc Health, Safety and Wellbeing (online)	FT/PT	1-3 Years	Distance Learning	CID1301
MSc Health, Safety and Wellbeing	FT	1 Year	City	CID1246
MSc Public Health	FT	1 Year	City	CID722
HISTORY				
MA Historical Research	FT/PT	1-2 Years	Sir Tom Cowie	CID1261
JOURNALISM AND PR				
MA Journalism	FT/PT	1-2 Years	Sir Tom Cowie	CID921/CID1086
MA Magazine Journalism	FT/PT	1-2 Years	Sir Tom Cowie	CID920/CID1085
MA Public Relations	FT/PT	1 Year FT 2-3 Years PT	Sir Tom Cowie	CID986/CID987
MA Sports Journalism	FT/PT	1-2 Years	Sir Tom Cowie	CID1075/CID1087
LANGUAGES				
MA Teaching English to Speakers of Other Languages (TESOL)	FT/PT	1-3 Years	Sir Tom Cowie and Distance Learning	CID472/CID889/ CID625
LAW				
LLM Commercial Law and International Trade	FT	1 Year	Sir Tom Cowie	CID1248
LLM Criminal Law and Procedure	FT	1 Year	Sir Tom Cowie	CID671
LLM International Human Rights	FT	1 Year	Sir Tom Cowie	CID925
LLM Law	FT	1 Year	Sir Tom Cowie	CID1252
LLM Legal Practice	FT	1 Year	Sir Tom Cowie	CID1254
PgDip Legal Practice	FT	1 Year	Sir Tom Cowie	CID1306
MEDIA				
MA Film and Cultural Studies	FT/PT	1-2 Years	Sir Tom Cowie	CID172
MA Media and Cultural Studies (Dissertation Stage Only)	FT/PT	4 Months	Sir Tom Cowie	CID351
MA Media Production (Film and TV)	FT/PT	1-2 Years	Sir Tom Cowie	CID212/CID387
MA Radio	FT/PT	1-2 Years	Sir Tom Cowie	CID352/CID388
NURSING				
MSc Nursing	FT/PT	1-2 Years	City	CID1083
PHARMACY, PHARMACEUTICAL AND COSMETIC SCIENCES				
PgDip/MSc Clinical Pharmacy	PT	3 Years	City	CID138
PgDip/MSc Cosmetic Science (subject to approval)	FT	1 Year	City	See website
MSc Drug Discovery and Development	FT	1 Year	City	CID995
MSc Pharmaceutical and Biopharmaceutical Formulations	FT	1 Year	City	CID1101
PgDip/MSc Pharmaceutical Sciences for the Overseas Pharmacist Assessment Programme (OSPAP)	FT	1 Year	City	CID1035
PSYCHOLOGY				
MSc Psychology	FT/PT	1-3 Years	City	CID210/CID439
MSc Psychological Research Methods	FT	1 Year	City	CID1108

COURSE TITLE	STUDY MODE	COURSE LENGTH	CAMPUS OR OTHER LOCATION	UCAS/CID CODE
SOCIAL SCIENCES				
MSc Practice Development	FT/PT	1-2 Years	Sir Tom Cowie	CID1238
MA Social Work	FT/PT	2-4 Years	Sir Tom Cowie	CID1191/ CID1192
SPORT AND EXERCISE SCIENCES				
MSc Sport and Exercise Sciences	FT	1 Year	City	CID1081
TEACHER TRAINING AND EDUCATION				
MA Education (Generic)	FT/PT	1-3 Years	Sir Tom Cowie	CID825/CID826
MA Education (IDL)	PT	2-3 Years	Distance Learning	CID718
MA International Education	PT	3 Years	Distance Learning	CID1033
PGCE Computer Science Secondary Education	FT	1 Year	Sir Tom Cowie	IX99
PGCE Education (IDL)	FT	36 Weeks	Distance Learning	CID1032
PGCE English Secondary Education	FT	1 Year	Sir Tom Cowie	Q3X1
PGCE Geography Secondary Education	FT	1 Year	Sir Tom Cowie	F8X1
PGCE Mathematics Secondary Education	FT	1 Year	Sir Tom Cowie	G1X1
PGCE Post Compulsory Education and Training (Pre-Service)	FT	1 Year	Sir Tom Cowie	X341
PGCE Primary Education	FT	1 Year	Sir Tom Cowie	X100
PGCE Primary Education (Blended Learning)	PT	2 Years	Sir Tom Cowie and Distance Learning	38QR
PGCE School Direct (Salaried and Tuition)	FT	1 Year	Sir Tom Cowie	CID1196
PGCE Science with Biology Secondary Education	FT	1 Year	Sir Tom Cowie	C1X1
PGCE Science with Chemistry Secondary Education	FT	1 Year	Sir Tom Cowie	F1X1
PGCE Science with Physics Secondary Education	FT	1 Year	Sir Tom Cowie	F3X1
Professional Graduate Certificate in Post Compulsory Education and Training (Pre-Service)	PT	2 Years	Sir Tom Cowie	CID1256
Professional Graduate Certificate in Post Compulsory Education and Training (In-Service)	PT	2 Years	Partner College (see website for details)	CID161
Certificate in Post Compulsory Education and Training (Pre-Service)	PT	2 Years	Sir Tom Cowie	CID1257
Certificate in Post Compulsory Education and Training (In-Service)	PT	2 Years	Partner College (see website for details)	CID1215
PgCert Leading Provision and Practice for Children with Special Educational Needs and Disabilities	PT	1 Year	Distance Learning	CID1288
PgCert National Award for Special Educational Need Coordination	PT	1 Year	Sir Tom Cowie and Distance Learning	CID1218/ CID1289
PgCert Early Years Teaching Overseas	FT	36 Weeks	Distance Learning	CID1208
Assessment Only Route to QTS (Qualified Teacher Status)	FT	6-12 Weeks	In school	CID1099
Subject Knowledge Enhancement (SKE) Computer Science Secondary Education	FT	8-24 Weeks	Sir Tom Cowie	CID1202
Subject Knowledge Enhancement (SKE) Mathematics Secondary Education	FT	28 Weeks	Sir Tom Cowie	CID751
Subject Knowledge Enhancement (SKE) Science Secondary Education (Biology, Chemistry & Physics)	FT	8-36 Weeks	Sir Tom Cowie	CID511
TOURISM, HOSPITALITY AND EVENTS				
MSc Tourism and Aviation	FT	1 Year	Sir Tom Cowie	CID1312
MSc Tourism and Events	FT	1 Year	Sir Tom Cowie	CID916
MSc Tourism and Hospitality	FT/PT	1-2 Years	Sir Tom Cowie	CID918/CID919



**University of
Sunderland**

POSTGRADUATE PROSPECTUS 2019-20

Information correct at the time of print (November 2018)

For the University of Sunderland's full Terms and Conditions
relating to this prospectus please visit:
sunderland.ac.uk/terms-and-conditions